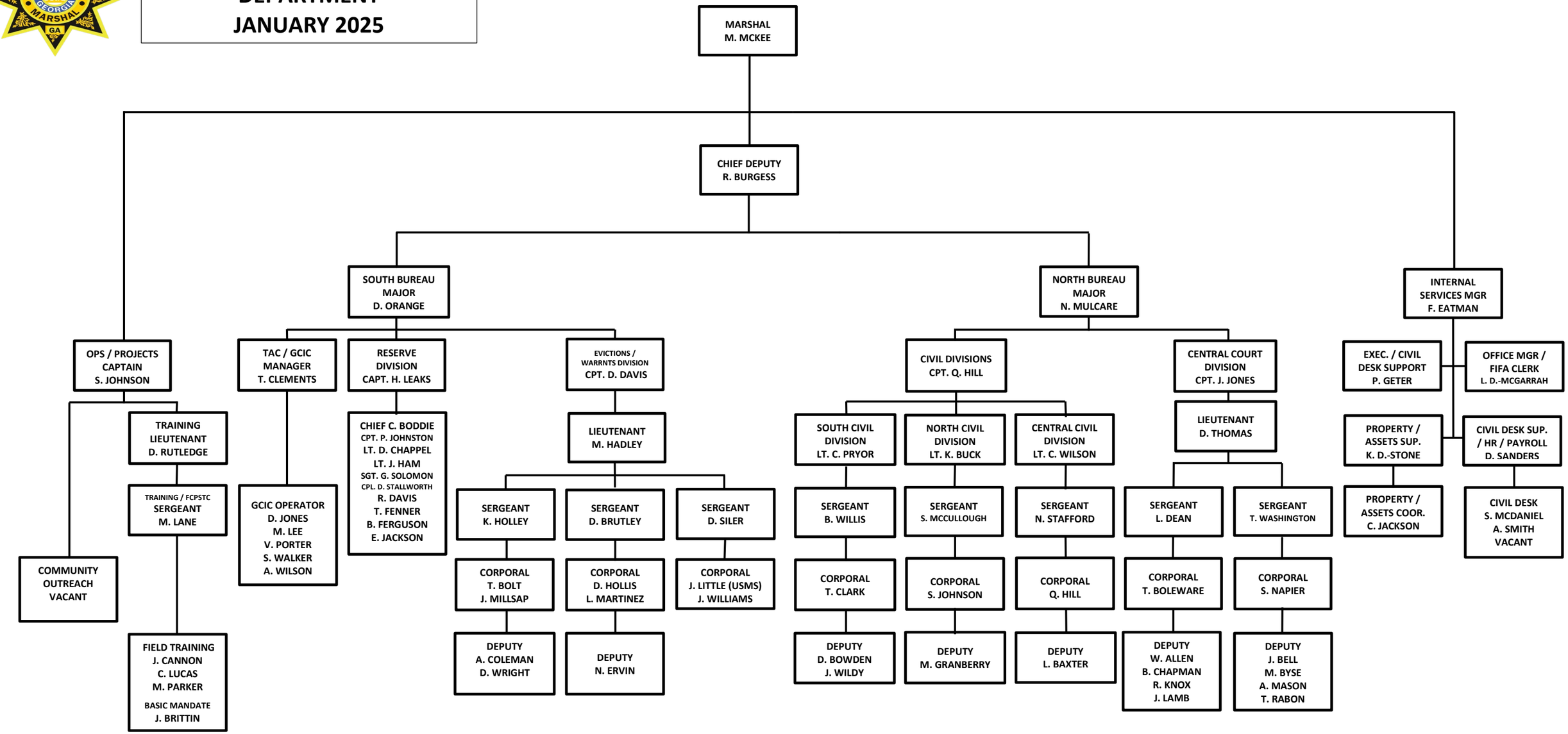FULTON COUNTY MARSHAL'S DEPARTMENT
JANUARY 2025